

ELEVATION

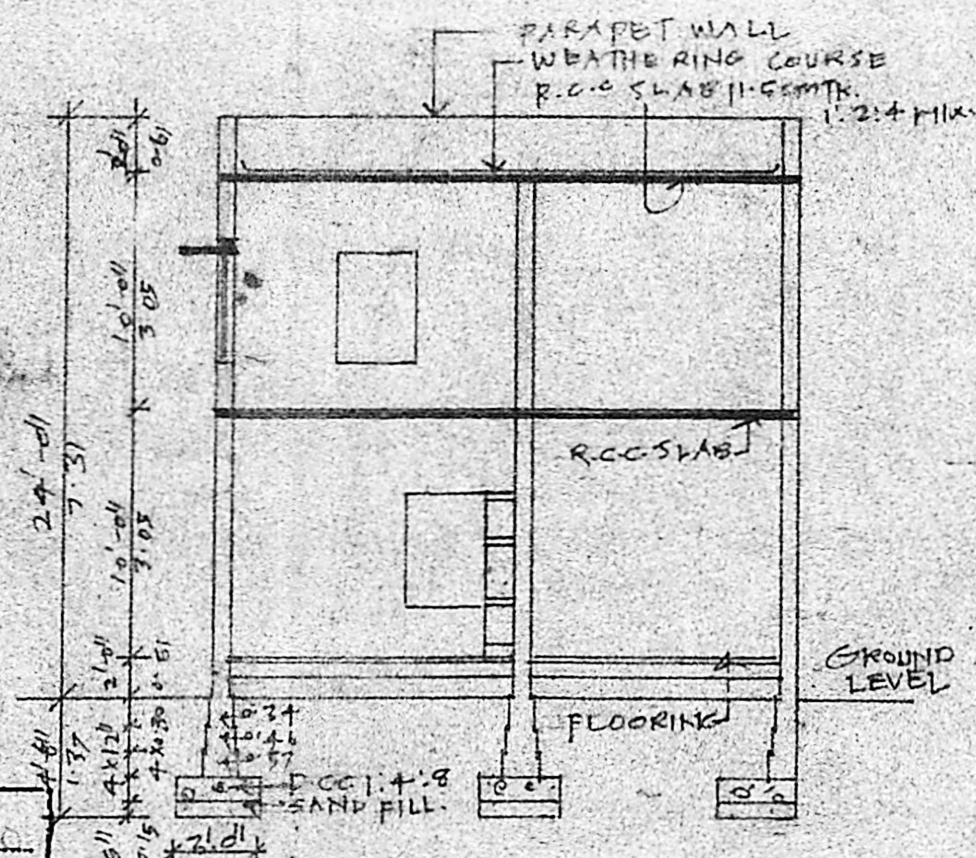

SECTION "AA"

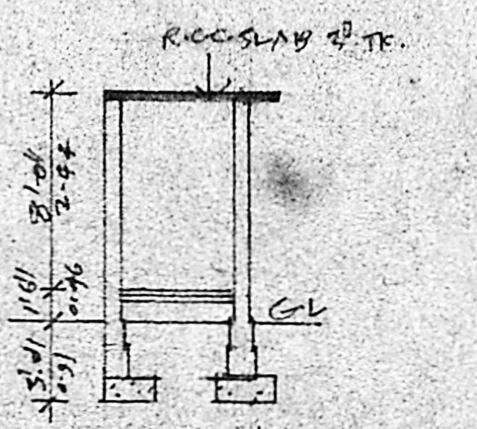

SECTION "AA'

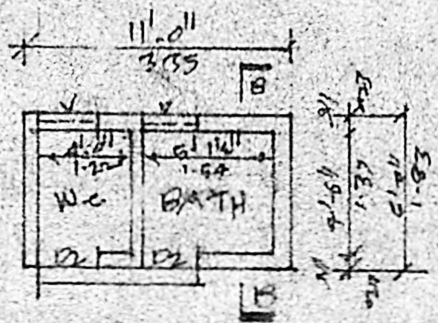

PLAN

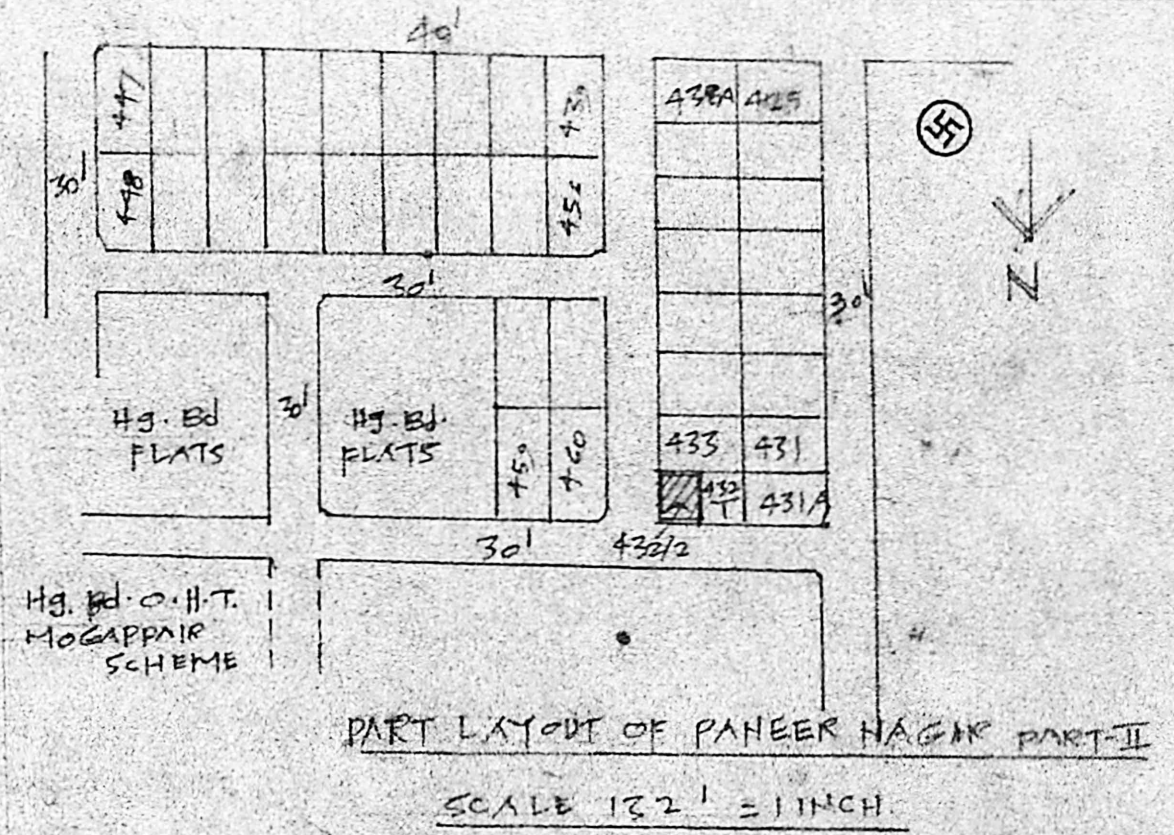

PART LAYOUT OF PANEER NAGAR PART-II

SCALE 1/2" = 1 INCH

Planning Permit No. A/560/90  
**APPROVED**  
 SUBJECT TO THE CONDITIONS IN THIS OFFICE LETTER.  
 No. A/24992/88 Date 4.5.90  
 J. Jayaraman  
 FOR MEMBER SECRETARY  
 MADRAS METROPOLITAN DEVELOPMENT AUTHORITY  
 MADRAS - 600 008

**JOINERY DETAILS:**  
 PD DOOR 0.91x2.00 V VENTILATOR 0.61x0.51  
 PW DOOR 0.76x1.83  
 W WINDOW 1.06x1.37  
 G.F. AREA : 455 SQ. FT. 42.28 SQ. M.  
 F.F. AREA : 389 SQ. FT. 36.18 SQ. M.  
 PLOT AREA : 1200 SQ. FT. 111.5 SQ. M.

**PROPOSED ADDITION TO THE EXG. RESIDENTIAL BUILDING AT P.No. 432/2 IN S.No. 196 PANEER NAGAR PART-II MOGAPPAR VILLAGE, AMBATTUR TOWNSHIP, SAIDAPET TK, CHINGLEPUT DT. SCALE 1:100**

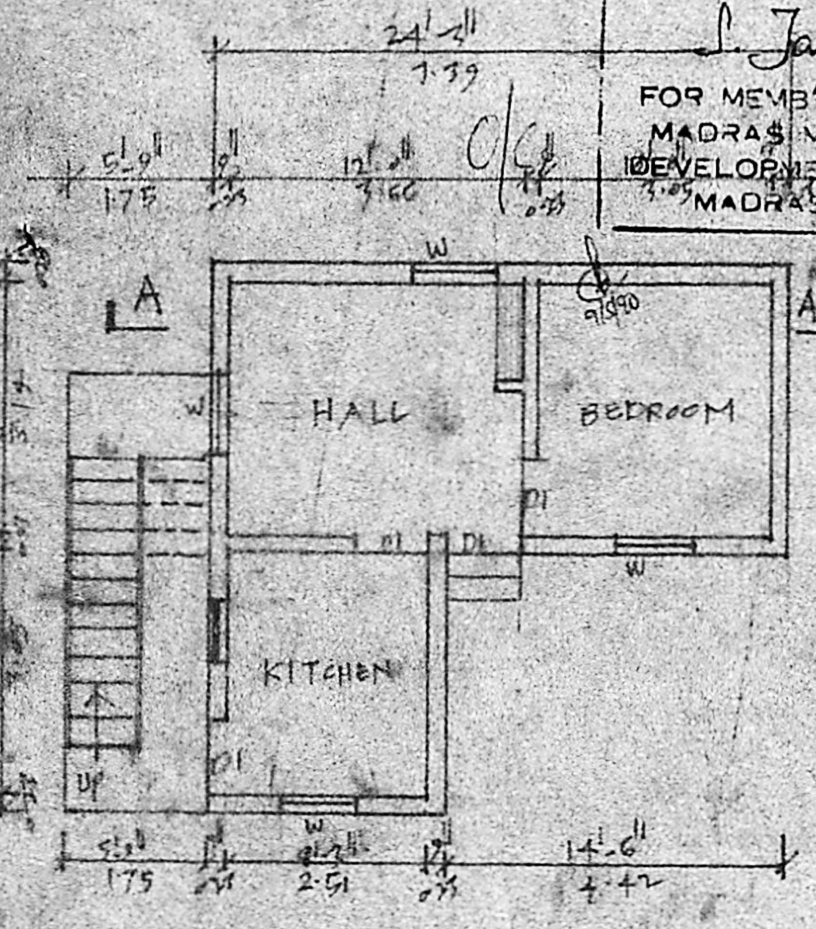

GROUND FLOOR PLAN (EXG)

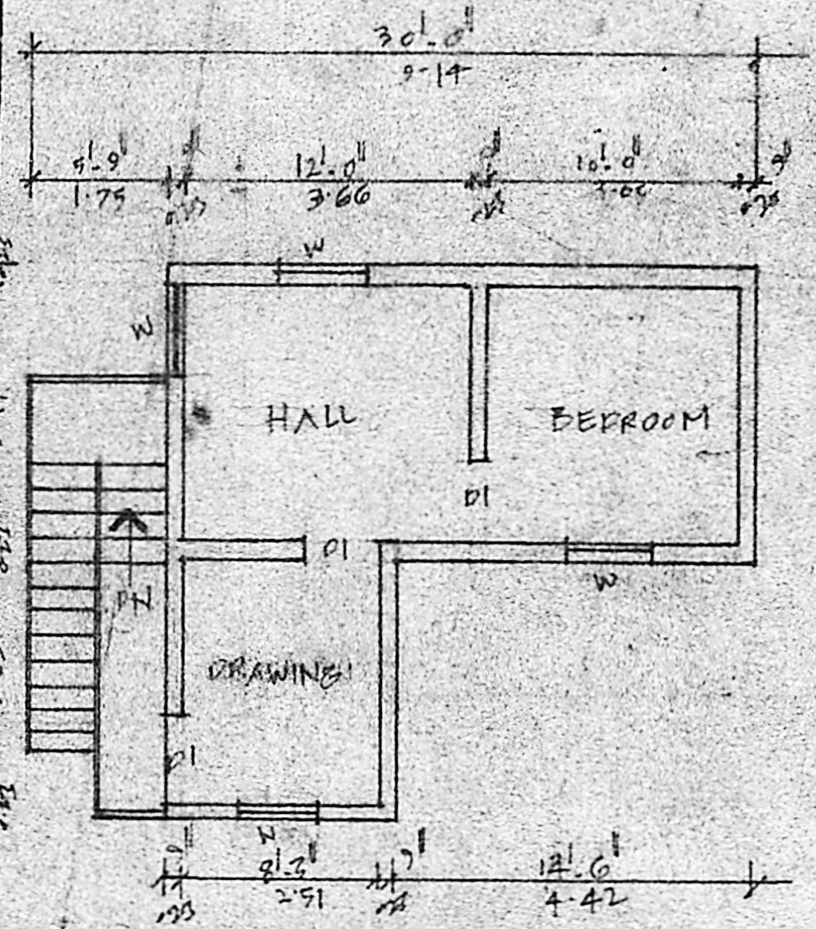

(PRO) FIRST FLOOR PLAN

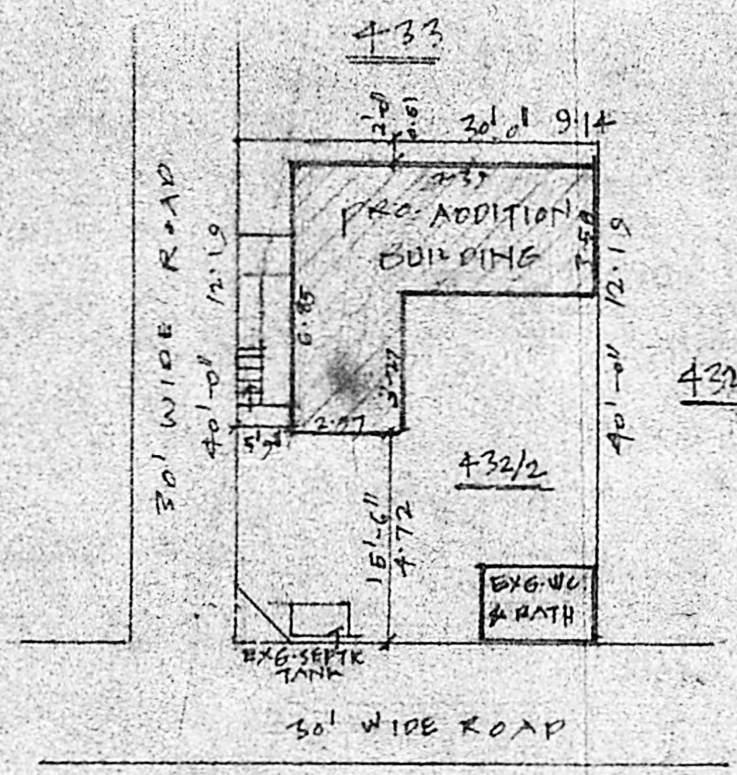

SITE PLAN

SCALE 1:200

J. Jayaraman, I.C.E.  
 Civil Engineer & Licenced Surveyor  
 Ambattur & Avadi Township  
 210/5, M.T.H. ROAD  
 VENKATAPURAM  
 AMBATTUR, MADRAS-53.

(R. C. GOPI)  
 SIG. OF OWNER

SIG. OF LICENCED SURVEYOR